

## Daily Plan ~ Day 5 Wednesday, June 24, 2026

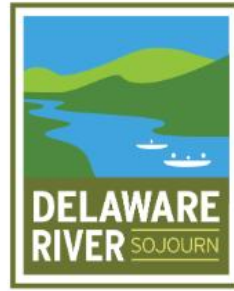

### **Day Coordinators:**

Sherry Acevedo: Northampton County Parks, Recreation & Conservation – DAILY POINT OF CONTACT  
Paige Strasko: Northampton County Conservation District  
Karen Tiesling & Charles Fineran: Friends of the Delaware Water Gap National Recreation Area  
Shannon Frankosky: Penn State Extension, Master Watershed Steward Program  
Art Charlton: Explore Warren Tourism, Warren County

### **Stretch to be Paddled:**

Delaware Beach, Knowlton Township, N.J. (~River Mile 205) to Lower Mount Bethel Township Visitors Center (LMBT VC), Riverton Park, PA (~River Mile 197) – approximately an 8-mile paddle straight through and lunch at LMBT VC

8 miles with Class I and I+ rapids

**Evening Camping:** Washington Crossing State Park, NJ; Phillips Farm Area off of Bear Tavern Rd.

---

**Campers: Break camp at Worthington State Forest & drive to Lower Mount Bethel Township Visitor Center (LMBT VC), Riverton Park, PA – see directions on pages 3-4**

**Arriving Today? Travel to Lower Mount Bethel Township Visitor Center (LMBT VC), Riverton Park, PA 7701 Martins Creek Belvidere Hwy, Bangor, PA 18013 – see general directions link on page 4**

**Note: in GOOGLE maps, the address is listed as the Jerry Brunetti Environmental Education & Welcome Center**

- 6:30 a.m. Coffee/tea at Worthington State Forest for campers. BREAK CAMP.
- 7:30 a.m. Campers leave Worthington State Forest and head to LMBT VC.
- 8:00 a.m. Breakfast and registration **for all Sojourners at LMBT VC. Note: Everyone must register each morning. Cars will be parked here for the day (see parking info on page 5).**
- 8:15 a.m. **Arriving today with a boat?** Drop off with NEWE livery by this time.
- 8:45 a.m. Welcome and introductions, day plan review
- 9:00 a.m. Livery with boats and NCSP safeties depart for launch location
- 9:45 a.m. **Buses leave** and travel to Delaware Beach, Knowlton Township, NJ river access
- 10:00 a.m. Safety Talk with the National Canoe Safety Patrol
- 10:30 a.m. Optional paddling instruction for new paddlers with National Canoe Safety Patrol.
- 10:45 a.m. Begin launch for today's paddle

Emergency Contact:  
911

After Hrs – Trenton Dispatch 1-877-927-6337

2026 Delaware River Sojourn: June 20-26

*Our Nation's River*

- 2:00 p.m. Takeout at Riverton Park Ballfields, Riverton, PA. Head up to the Visitor Center for lunch and programs.
- 2:30 p.m. Afternoon program – National & Regional Trail Networks in Northampton County, PA
- 3:30 p.m. Campers drive to Washington Crossing State Park, NJ, see directions on pages 6-7 and camping notes, plus map on page 8. Please arrive by 5:30 p.m. to check in and set up camp.
- 6:00 p.m. Dinner and program provided by the Delaware River Basin Commission (DRBC) in camp at Washington Crossing State Park, NJ.
- 10:00 p.m. Quiet Hours in camp
- 

**Note:** If bringing your own boat, please make sure it has up-to-date registration and/or current launch permits.

**Evening Camping Info: This is a primitive campsite**

- Sojourn will be camping off of Bear Tavern Road in the Phillips Farm Area
  - Campground offers portable toilets and hand-washing stations; planned showers offsite
    - Sojourn CANNOT drive into the camping area; park in the parking lot & carry in
  - Sojourn participants can camp in cars, but CANNOT set-up tents near cars in the adjacent field
    - No dumping from trailers
    - No electric or water hook up
      - Carry in, carry out
  - Fire rings – each group campsite has one fire ring (4 total); neighbors adjacent to the park sell firewood
    - No alcohol permitted
    - Quiet hours after 10:00 p.m.
- 

**Many Thanks to Today's Sojourn Partners:**

Delaware River Sojourn Steering Committee, Upper Delaware Preservation Coalition, Northeast Wilderness Experience, State of New Jersey, Dept. of Environmental Protection, Division of Parks and Forestry and Worthington State Forest, Washington Crossing State Park, Delaware & Raritan Canal State Park, National Canoe Safety Patrol, Friends of the Delaware Water Gap National Recreation Area, NPS Delaware Water Gap National Recreation Area, Northampton County Parks, Recreation & Conservation, Warren County, New Jersey: Explore Warren Tourism, Knowlton Township, N.J., We Transport, Humpty Jr.'s, Penn State Extension, Master Watershed Steward Program, Northampton County Conservation District, Northampton County, 911 National Memorial Trail, Lower Mount Bethel Township, Delaware River Basin Commission

**Special Thanks to Sojourn Donors and Grantors:**

Pennsylvania Organization of Watersheds and Rivers (POWR), ShopRite, NPS Lower Delaware Wild and Scenic River and PPL

---

Emergency Contact:

911

After Hrs – Trenton Dispatch 1-877-927-6337

**\*PLEASE NOTE:** FOR LARGE/HEAVY VEHICLES -THERE ARE MULTIPLE BRIDGE RESTRICTIONS IN THIS AREA. PLEASE RESEARCH WHERE YOU CAN CROSS – EXAMPLE: the Riverton-Belvidere Bridge has restrictions - it is 16 foot 4 inches wide (narrow), an 8-ton weight limit, and 11 feet 6 inches height clearance. **Anyone with large/heavy vehicles should follow AN alternate route FROM WHAT IS SHOWN BELOW.**

**Driving Directions from Worthington State Forest, NJ to Lower Mount Bethel Township Visitor Center, PA  
Old Mine Rd., Columbia, NJ 07832 to 7701 Martins Creek Belvidere Hwy, Bangor, PA 18013  
(16 miles, 26 minutes)**

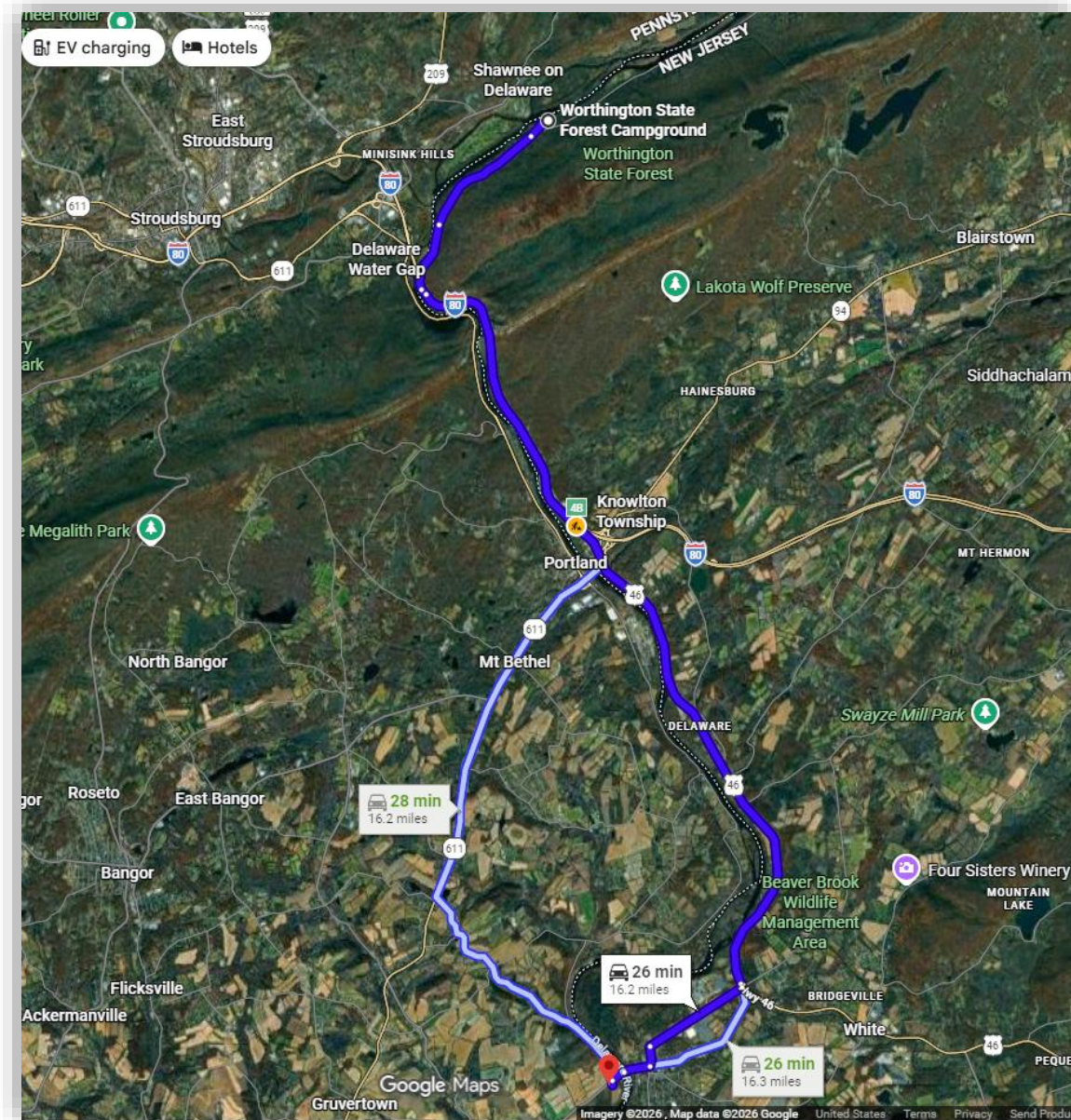

Emergency Contact:

911

After Hrs – Trenton Dispatch 1-877-927-6337

2026 Delaware River Sojourn: June 20-26  
*Our Nation's River*

- Driving Directions include three options: (1) via US 46E; (2) I-80 and 46E; or (3) Via Route 611 S/N. Delaware Drive. View at <https://maps.app.goo.gl/6eL7V2TVecshH4BH8>

**Driving Directions starting at Worthington State Forest:**

Get on I-80 E from Old Mine Rd and River Rd 8 min (3.0 mi)

- Head toward Campground Rd (177 ft)
- Turn left onto Campground Rd (0.3 mi)
- Merge onto Old Mine Rd (1.7 mi)
- Continue onto River Rd (0.9 mi)
- Take the ramp on the left onto I-80 E (0.1 mi)
- Merge onto I-80 E (3.9 mi)
- Take exit 4B to merge onto US-46 E toward Portland/Buttzville (6.9 mi)
- Slight right onto Massenatts Rd (266 ft)
- Turn right onto Manunka Chunk Rd (1.4 mi)
- Turn left onto Market St (0.3 mi)
- Turn right onto Water St (0.3 mi)
- Continue onto Martins Creek Belvidere Hwy, entering Pennsylvania (0.2 mi)
- Destination on left

**Jerry Brunetti Environmental and Welcome Center (aka LMBT Visitor Center)**

**7701 Martins Creek Belvidere Hwy, Bangor, PA 18013**

**General Directions to**

**Jerry Brunetti Environmental and Welcome Center (aka LMBT Visitor Center)**

**7701 Martins Creek Belvidere Hwy, Bangor, PA 18013**

- [Click here for a link to create your own directions to LMBT Visitor Center](#)

Emergency Contact:

911

After Hrs – Trenton Dispatch 1-877-927-6337

**Parking & Registration at Lower Mount Bethel Township Visitors Center  
7701 Martins Creek Belvidere Hwy, Bangor, PA 18013**

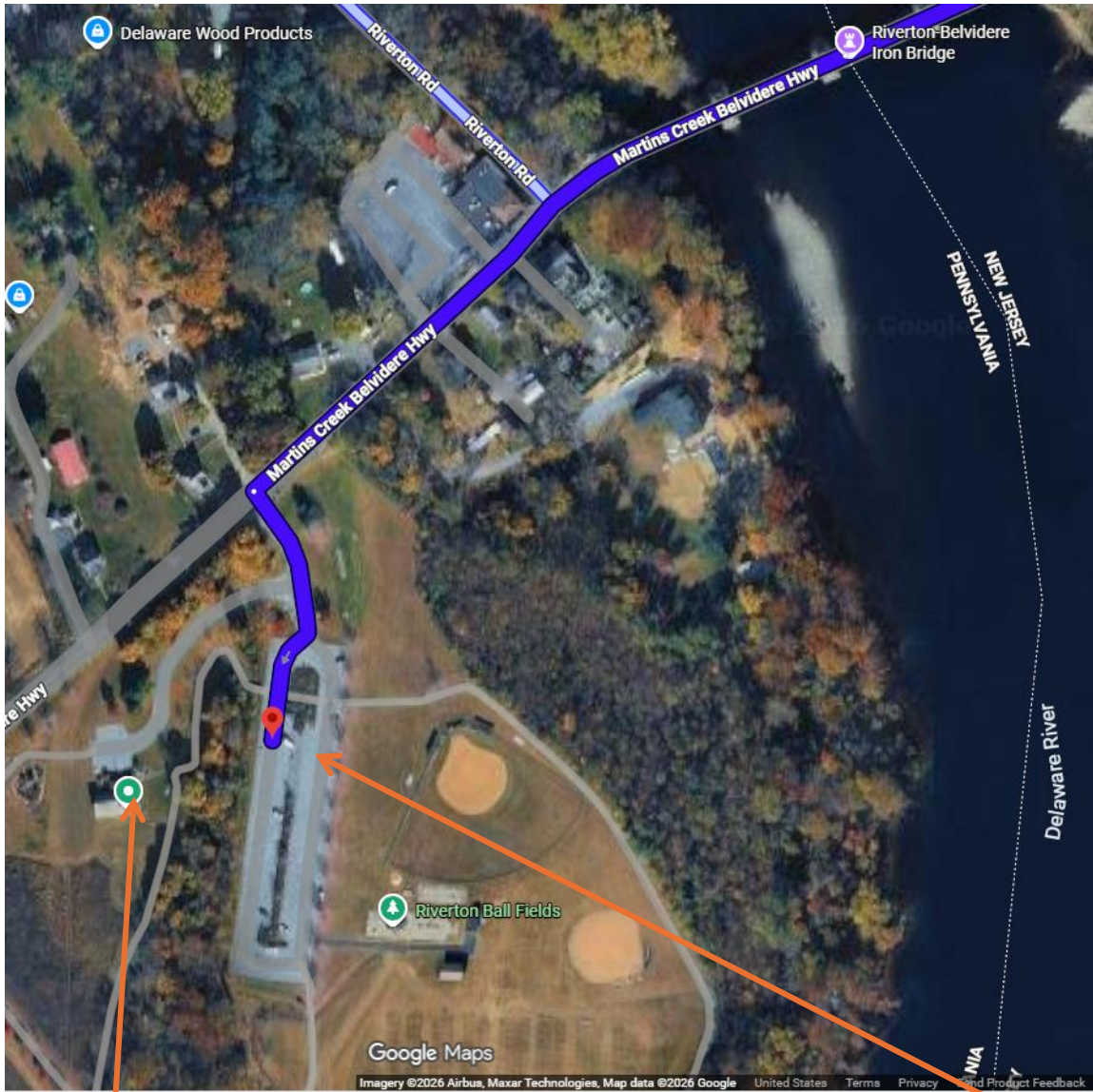

Walk up to LMBT Visitor Center at the top of the hill for breakfast and registration. Park here in the main parking lot

Emergency Contact:  
911  
After Hrs – Trenton Dispatch 1-877-927-6337

2026 Delaware River Sojourn: June 20-26  
*Our Nation's River*

**Driving Directions from Lower Mount Bethel Township Visitors Center to  
Washington Crossing State Park, NJ – Phillips Farm  
~46 miles, 1 hr 10 minutes**

- Click to make your own directions: <https://maps.app.goo.gl/R6ti1ZeNewHogndN8>
- Driving Directions include two options: (1) via NJ 315 or (2) via I-78. View at <https://maps.app.goo.gl/iBeBYvgTWPWvFGqW7>
- Camping Parking lot GPS: 40.31541, -74.85652 and Camp Map on page 8.

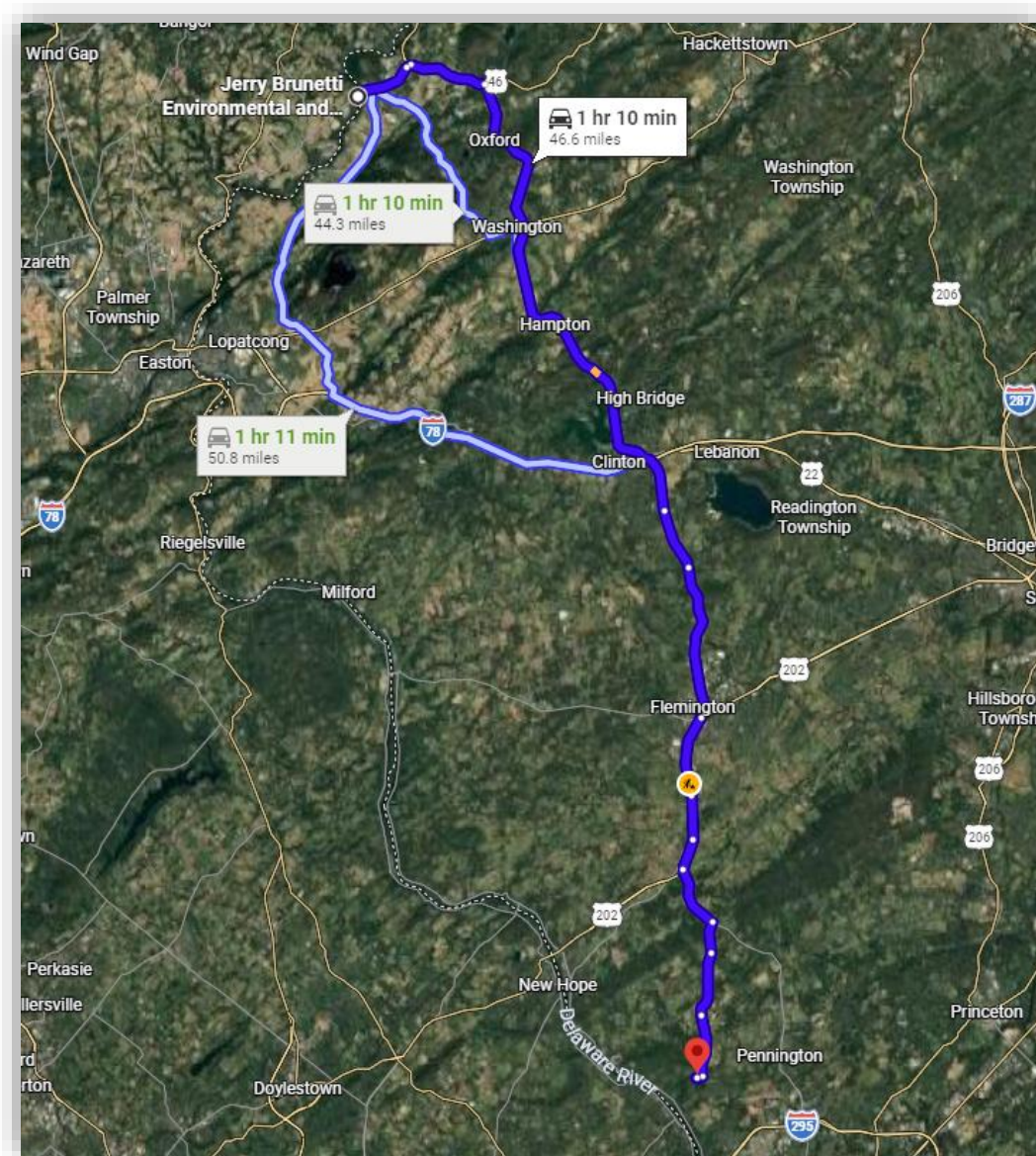

Emergency Contact:  
911

After Hrs – Trenton Dispatch 1-877-927-6337

**\*NOTE:** Please be aware of Bridge limits and restrictions, with a camper and/or trailer. Research this information beforehand. This information is generally provided as a guide.

 This route has restricted usage or private roads.

Jerry Brunetti Environmental and Welcome Center

7701 Martins Creek Belvidere Hwy, Bangor, PA 18013

↑ 1. Head toward Martins Creek Belvidere Hwy  
 \_\_\_\_\_ 1 min (0.2 mi)

Drive from NJ-31 S and US-202 S to Hopewell Township  
 \_\_\_\_\_ 1 hr 7 min (46.1 mi)

↪ 2. Turn right onto Martins Creek Belvidere Hwy  
 Entering New Jersey  
 \_\_\_\_\_ 0.2 mi

↑ 3. Continue onto Water St  
 Pass by NAPA Auto Parts - North East Parts Group (on the left in 0.7 mi)  
 \_\_\_\_\_ 1.9 mi

↑ 4. Continue onto County Rd 620  
 \_\_\_\_\_ 0.2 mi

↪ 5. Turn right onto US-46 E  
 \_\_\_\_\_ 2.9 mi

↪ 6. Turn right onto NJ-31 S  
 Pass by Fulton Bank (on the right in 2.1 mi)  
 \_\_\_\_\_ 19.0 mi

↑ 7. Continue straight to stay on NJ-31 S  
 \_\_\_\_\_ 2.3 mi

↶ 8. Keep left to stay on NJ-31 S  
 \_\_\_\_\_ 5.6 mi

↻ 9. At the traffic circle, take the 2nd exit onto US-202 S  
 \_\_\_\_\_ 2.5 mi

↶ 10. Keep left to stay on US-202 S  
 \_\_\_\_\_ 0.5 mi

↶ 11. Keep left to stay on US-202 S  
 \_\_\_\_\_ 1.6 mi

↶ 12. Use the middle lane to stay on US-202 S

↪ 13. Take the NJ-31 S exit toward Trenton  
 \_\_\_\_\_ 1.2 mi

↑ 14. Continue onto NJ-31 S  
 \_\_\_\_\_ 0.2 mi

↪ 15. Turn right onto Linvale Harbourton Rd  
 \_\_\_\_\_ 2.3 mi

↑ 16. Continue onto Harbourton Rocktown Rd  
 \_\_\_\_\_ 1.1 mi

↑ 17. Continue onto Trenton Harbourton Rd  
 \_\_\_\_\_ 2.4 mi

\_\_\_\_\_ 2.2 mi

Drive to your destination

\_\_\_\_\_ 1 min (0.3 mi)

↪ 18. Turn right  
 Restricted usage road

\_\_\_\_\_ 0.2 mi

↪ 19. Turn right  
 Restricted usage road

\_\_\_\_\_ 125 ft

Parking lot

Hopewell Township, NJ 08560

Emergency Contact:

911

After Hrs – Trenton Dispatch 1-877-927-6337

2026 Delaware River Sojourn: June 20-26  
*Our Nation's River*

**Washington Crossing State Park, NJ – CAMP SITE AREA**  
Phillips Farm Parking Lot off of Bear Tavern Rd. - 40°18'55.5"N 74°51'23.5"W  
Look for Sojourn signs

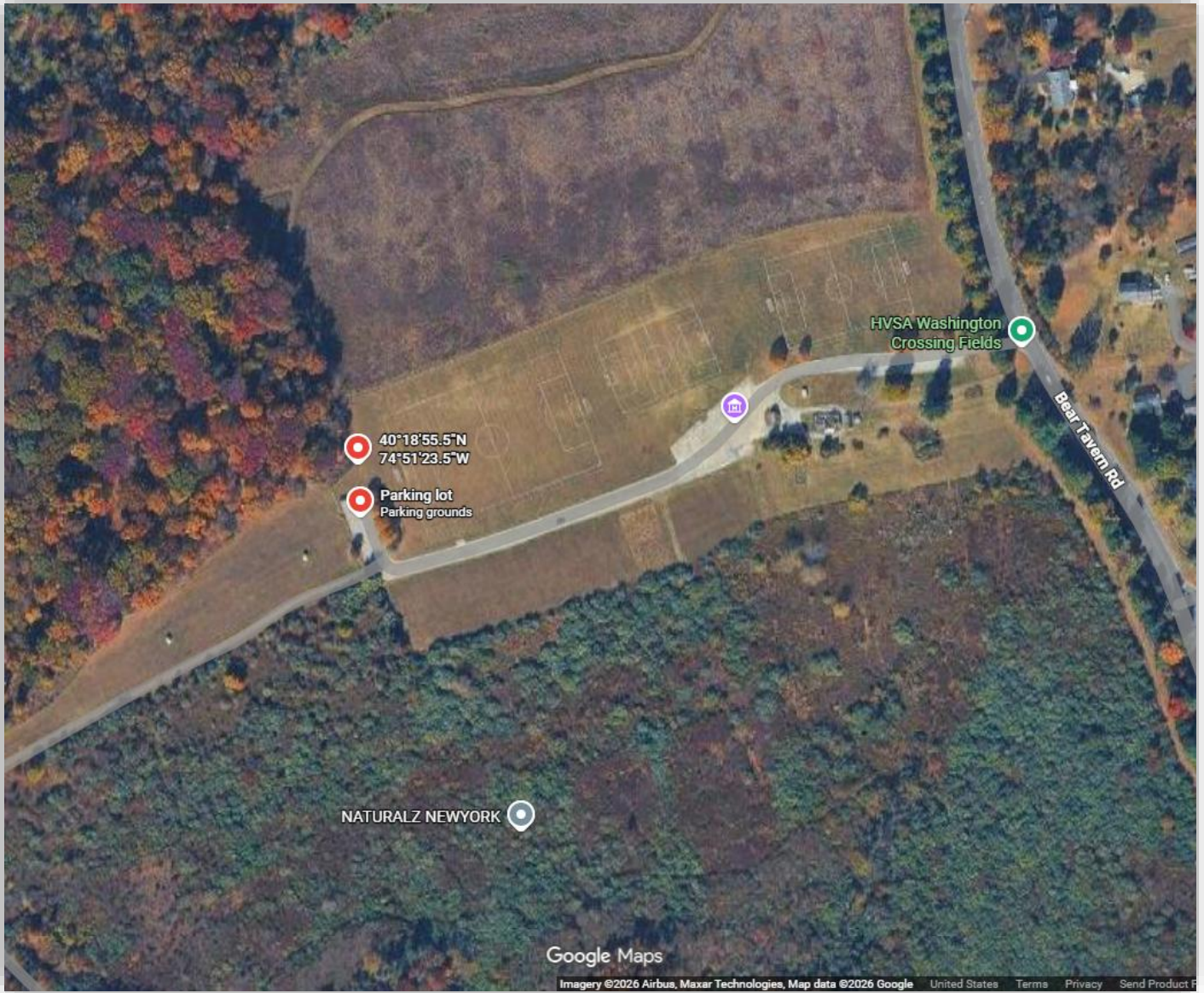

Emergency Contact:  
911  
After Hrs – Trenton Dispatch 1-877-927-6337